

Compactors, Soil (CS & CP) Inspection Report

Inspection Date: 5/22/2024

MACHINE DETAILS			
Manufacturer:EA		Model:EAGLE 9700 TRENCHER	
Year:2018		Eng S/N:	
SMU/Hrs:941		Hours Date:5/22/2024	
Last Schedule:		Last CTS:	
Date Oil Sample Sent to Lab:		Oil Sample:	
Recommendations:			
COMPACTOR CONFIGURATION			
EROPS: No	OROPS: No	Air Conditioner: Yes	
Single Drum: No	Smoth Drum: No	Pad Foot: No	
Vibratory System: No	Spray System: No	Blade: No	
Lighting System: No	Engine Tier Rating: Tier four final	Tire Size Rear: Tracks	
Product Link: No	Anti-Theft System: No	Comments:	
ECM Download: No	ROPS: N/A	Product Link: Inquire for options on	
GENERAL APPEARANCE			
	CODE	REMARKS	
Radiator Grill & Shroud	Good		
Engine Enclosure	Good		
Hood / Stack	Good		
Fenders	Good		
Fuel Tank	Good		
Crankcase Guard	Good		
Battery Box	Good		
Front Frame	Good		
Rear Frame	Good		
Diff Supports	Not Applicable		
Counterweight	Good		
Pre-Cleaner Bowl	New		
Cab	Good		
Canopy	New		
Steps / Ladder	Good		
Grab Irons	Good		
Paint	Good		
Sheet Metal / Guards	Good		
SOS Taken	Yes	Engine and HYdraulic	
Cleaning Required	No		
Notes			
			
SAFETY ITEMS			
	CODE	REMARKS	
Safety Decals In Place	Good		
Safety Decals Legible	Good		
ROPS	Not Applicable		
Art Safety Bar / Pin	Not Applicable		
Seat Belt	Good		
Horn	Good		
Back Up Alarm	Good		
Notes			
GAUGES, OPERATOR STATION, CONSOLE			
	CODE	REMARKS	
Dash Console	Good		
Meter	Good	941 Hours	
Gauges	Good		
Switches	Good		
Wipers	Not Applicable		
Air Conditioner	Fair	A/C is not cooling.	

Compactors, Soil (CS & CP) Inspection Report

Heater	Good	
Interior Lights	Good	
Seat Cushions / Arm Rests	Good	
Floor Boards	Good	
EMS Panel / Warnings	Good	
Door Latches	Good	
Doors	Good	
Glass / Mirrors	Good	
Hyd Controls	Good	
Parts Book	No	
Safety Manual	No	
O&MM	No	
ROPS Cert Plate	No	
Notes		

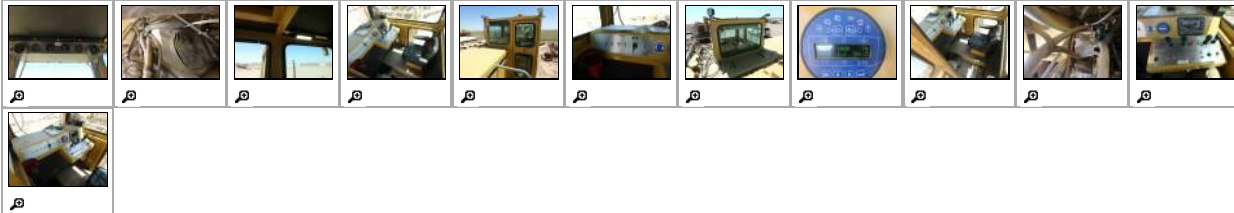

ENGINE

	CODE	REMARKS
Oil Leaks	No	
Blow By	No	
Knocking	No	
Compression In Radiator	No	
Water In Oil	No	
Fluid Levels OK?	Yes	
Anti-Freeze Color	Red	
Oil Pressure (H/L/W)	Normal	
Smoke (B/D/L/W)	Normal	
Operating Condition	Good	
Turbocharger / Blower	Good	
Fuel Injection System	Good	
Governor	Good	
Air Cleaners	Good	
Exhaust / Muffler	Good	
Engine Supports	Good	
Oil Filter Condition	NI	
(Cut)	No	
Notes		

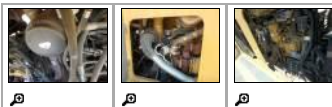

COOLING SYSTEM

	CODE	REMARKS
Radiator	Good	
Coolers	Good	
Hoses	Good	
Water Pump	Good	
Fan	Good	
Fan Drive	Good	
Belts / Pulleys	Good	
Leaks	No	
Notes		

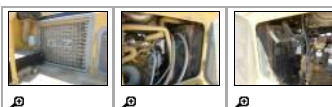

ELECTRICAL, STARTING AND CHARGING SYSTEM

	CODE	REMARKS
Batteries / Cables	Good	
Starter	Good	

Compactors, Soil (CS & CP) Inspection Report

Alternator	Good	
Wiring	Good	
Pre-Heater	Good	
Lighting	Poor	Cabflood lights inoperative.
Notes		
Ether Aid	No	
Block Heater	No	

STEERING

	CODE	REMARKS
Steering Linkage	Not Applicable	
Articulate P & B	Not Applicable	
Pivot P & B	Not Applicable	
Steering Valves / Pumps	Not Applicable	
Lines / Fittings	Not Applicable	
Trunnions	Not Applicable	
Notes		

BRAKES

	CODE	REMARKS
Control Valve	Good	
Lines	Good	
Parking Brake	Good	
Notes		

HYDRAULICS

	CODE	REMARKS
Operating Condition	Good	
Tank	Good	
Pumps & Valves	Good	
Hose Lines	Good	
Control Linkage	Good	
Propel Pump	Not Applicable	
Propel Motor	Not Applicable	
Vibratory Pump	Not Applicable	
Vibratory Motor	Not Applicable	
Cylinders	Not Applicable	
Filter Condition	NI	
Notes		
Leaks	No	

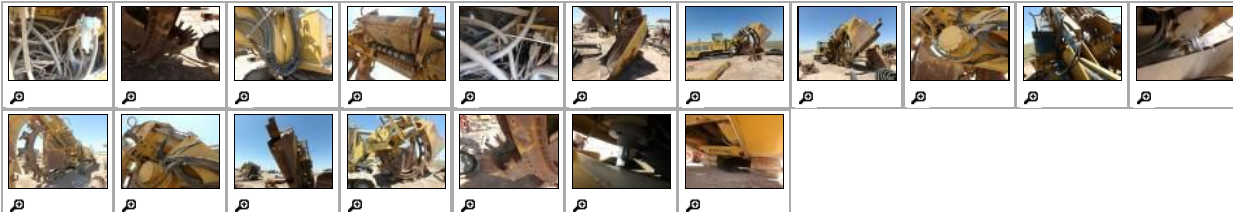



















BLADE

	CODE	REMARKS
Cutting Edges / End Bits	Not Applicable	
Face / Moldboard	Not Applicable	
Cylinders	Not Applicable	
Push Arms	Not Applicable	
Pins & Bushings	Not Applicable	
Guards	Not Applicable	
Notes		

DRUM

	CODE	REMARKS
Drum Width	n/a	
Drum Surface	Not Applicable	
Pad Feet	Not Applicable	
Drum Hubs	Not Applicable	
Drum Drive Plantaries	Not Applicable	
Cleaner Bars	Not Applicable	
Drum Scrapers	Not Applicable	

Compactors, Soil (CS & CP)
Inspection Report

Vibratory System	Not Applicable				
Notes					
   					
TIRES					
MAKE S/N	TREAD DEPTH 1/32"	% LIFE LEFT	RECAPPED	TREAD CUT/CHUNKS	SIDE CUTS SECTIONS
Right Rear	0.00	0.00			
Left Rear	0.00	0.00			
Tire Size					
Average Life Left					
Notes					
Tires Needed					
          					
  					
SERVICE					
CODE	REMARKS				
Service Needed	No	Current by hours on PM service.			
					
GENERAL REPAIRS AND REMARKS					
Repairs Needed: A/C blows warm, Lights inoperative, oil leak behind right travel motor cover, Cleaning.					
General comments: Machine is complete and operational					

