

Water Wagon Inspection Report

Inspection Date: 10/24/2024

MACHINE DETAILS					
Manufacturer: AA		Model: 613C WW		S/N: 08LJ01176	
Year: 1995		Eng S/N: 98Z11052		Trans S/N:	
SMU/Hrs: 12372		Hours Date: 10/24/2024			
Last Schedule:		Last CTS:		Last PM: 3/4/2024	
Date Oil Sample Sent to Lab: 10/25/2024		Oil Sample: ENG HYD TRANS			
Recommendations:					
CONFIGURATION					
ECM Download:	NA	ROPS:	Enclosed	Product Link:	Includes
Air Conditioning:	Yes	Retarder:	No	Cushion Hitch:	No
Transmission Guard:	Yes	Product Link:	Yes	Engine Tier Rating:	NONE
Tire Size:	23.5-25	Tank Capacity:	5000 GALLON	Front Spray System:	No
Rear Spray System:	Yes	Side Spray System:	Yes	Hose Reel:	Yes
Water Cannon:	Yes	Comment:		Comment:	
GENERAL APPEARANCE					
CODE		REMARKS			
Radiator Grill	Fair	GRILL LIGHTLY BENT, NO REPAIRS.			
Shroud	Good				
Engine Enclosure	Fair	ENGINE DOOR SOUND PAD DAMAGED AND LOOSE, NO REPAIRS			
Hood / Stack	Fair	HOOD LOOSE ON FRAME, MISSING HOOD WING NUT.			
Fenders	Fair	TOP RIGHT FENDER PLATFORM HAS CORROSIVE RUST AND CHIPPING.			
Fuel Tank	Fair	FUEL TANK CAP DAMAGED AND LEAKING OR SPILLAGE OBSERVED.			
Crankcase Guard	Good				
Battery Box	Fair	BATTERY BOX COMPARTMENT LOOSE ON FRAME.			
Drawbar	Fair				
Main Frame Welds	Good				
Front Frame	Fair	FRONT FRAME SUPPORT CROSS BEAMS BENT UP.			
Rear Frame	Good				
Differential Supports	Good				
Car Body	Good				
Bumper	Fair	FRONT BUMPER DENTED, NO REPAIRS.			
Pre-Cleaner	Fair	BOWL IS CLOUDY, NO REPAIRS.			
Cab	Good				
Canopy	Not Applicable				
Steps / Ladders	Good				
Grab Irons	Good				
Paint	Fair	PAINT IS FADED AND OXIDIZED.			
Sheet Metal	Good				
Guards / Screens	Good				
SOS Taken	Yes	ENG HYD TRANS			
Cleaning Required	Yes	GENERAL WASH AND CAB DETAIL FOR GENERAL TRANSPORT AND DELIVERY.			
<div style="display: grid; grid-template-columns: repeat(12, 1fr); gap: 5px;"> <!-- Row 1 -->             </div> <div style="display: grid; grid-template-columns: repeat(12, 1fr); gap: 5px;"> <!-- Row 2 -->             </div> <div style="display: grid; grid-template-columns: repeat(4, 1fr); gap: 5px;"> <!-- Row 3 -->     </div>					
SAFETY ITEMS					
CODE		REMARKS			
ROPS	Good				
Glass / Mirrors	Good				
Seat Belt	Good				
Back-Up Alarm	Good				
Horn	Poor	HORN BUTTON ON STEERING WHEEL MISSING.			
Parking Brake	Good				
Brake Hold	Good				

Water Wagon Inspection Report



GAUGES, OPERATORS STATION, CONSOLE

	CODE	REMARKS
Dash Console	Fair	CAB NEEDS RECONDITIONING.
Meter	Good	
Gauges	Good	
Switches	Fair	ROCKER SWITCH MISSING.
Wipers	Fair	REAR WIPER ARM BROKE AND FRONT BLADE SPLIT.
Air Conditioner	Good	BLOWS COLD.
Heater	Good	
Interior Lights	Good	
Seat Cushions	Good	
Arm Rests	Good	
Floor Boards	Good	
EMS Panel / Warnings	Good	
Door Latches	Fair	DOOR LATCH OUT OF ADJUSTMENT.
Doors	Good	
Hydraulic Controls	Good	
Parts Book	No	
Safety Manual	No	
O&MM	No	NEEDS BOOKS.
Notes	SEAT SUSPENSION INOPERABLE, WATER CONTROLS UNREADABLE WITH SHARPIE USED AS SPRAYER LABELS, AC LOUVERS MISSING, AND DOOR LATCH PLASTIC COVER CRACKED.	

















ENGINE

	CODE	REMARKS
Oil Leaks	Yes	LEAK AROUND STARTER AND OIL PAN WITH VISIBLE SEEPS FROM OIL MANIFOLD GASKETS AND RIGHT SIDE OF ENGINE BLOCK.
Blow By	Yes	EXCESSIVE BLOWBY
Knocking	No	
Compression In Radiator	No	
Water In Oil	No	
Fluid Levels OK?	Yes	
Anti-Freeze Color	RED	
Oil Pressure (H/L/N)		
Smoke (B/D/L/W)		
Operating Condition	Good	
Turbo / Blower	Good	
Fuel Injection System	Good	
Governor	Good	
Engine Supports	Good	
Air Cleaners	Good	
Exhaust / Muffler	Fair	EXHAUST AND MUFFLER AUDIBLE RATTLES AND LOOSE.
Belts / Pullys	Fair	BELTS AND PULLEY LOOSE.

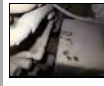
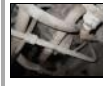

COOLING SYSTEM

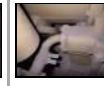
Water Wagon Inspection Report

CODE		REMARKS
Radiator	Good	
Coolers	Good	
Hoses	Good	
Water Pump	Good	
Fan	Good	
Fan Drive	Good	
Leaks	No	
Notes		
<div style="display: flex; justify-content: space-around;">    </div>		
ELECTRICAL SYSTEM		
CODE		REMARKS
Batteries / Cables	Good	
Starter	Good	
Alternator	Good	
Wiring	Good	
Pre-Heater	NI	
Lighting	Poor	LIGHTING SYSTEM INOPERABLE.
Notes		
Ether Aid	No	
Rotating Beacon	No	
Signal Lights	Yes	
Warning Lights	No	
Block Heater	No	
<div style="display: flex; justify-content: space-around;">     </div>		
TRANSMISSION		
CODE		REMARKS
Transmission Type	6 SPD P/S	SIDE TRANSMISSION MOUNTS WELD REPAIRED.
Forward Shifts	Good	
Reverse Shifts	Good	
Case	Good	
Controls	Good	
Seals	Good	
Torque Converter	Good	
U-Joints / Drive Shafts	Good	
Retarder	Not Applicable	
Lines / Fittings	Good	
Temp / Pressure Gauge	Good	
Cooler	Good	
Operating Condition	Good	
Transmission Noisy	No	
Leaks	No	
Notes	TRANSMISSION SHIFTS INTO ALL GEARS.	
<div style="display: flex; justify-content: space-around;">          </div>		
STEERING		
CODE		REMARKS
Front Axle	Good	
Steering Linkage	Fair	STEERING LINKS LOOSE.
Hitch Pins & Bearings	Fair	HITCH PINS HAVE PLAY, NO REPAIRS AT THIS TIME.
Pumps / Valves	Good	
Notes		

Water Wagon Inspection Report

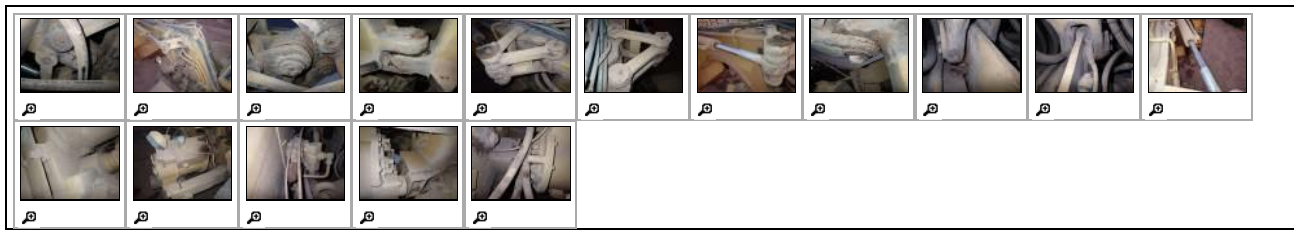

FINAL DRIVES

	CODE	REMARKS
Front Axle	Good	
Wheel Lugs / Rims	Good	
Front Final Drives	Good	
Differentials	Good	
Rear Axle / Bearings	Good	



BRAKES

	CODE	REMARKS
Pedal / Lever	PEDAL	
Type (Wet / Dry)	DISC	LEFT DISC IS SCORED AND RIGHT CALIPER HAS VISIBLE SEEP.
Control Valve	Good	
Lines / Fittings	Good	
Compressor	Good	
Brake Linkage	Fair	LEAKS FROM AIR TANKS AND BRAKES ARE WEAK
Pedal	Good	
Parking Brake	Good	
Accumulators	Not Applicable	
Notes		



HYDRAULIC SYSTEM

	CODE	REMARKS
Operating Condition	Good	
Tank	Fair	TANK STRAINER SCREEN MISSING.
Pumps & Valves	Good	
Hoses / Lines	Fair	FITTING ON CONTROL VALVE LEAK AND HOSE TO WATER CANNON LEAKING.
Control Linkage	Good	
Steering Cylinders	Good	
Cushion Hitch Cylinder	Not Applicable	
Other Cylinders	Not Applicable	
Notes		

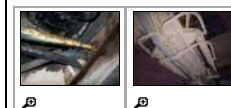

WATER TANK / SYSTEM

	CODE	REMARKS
Ends	Good	REAR DOOR HINGES BROKE AND FRONT PUMP COMPARTMENT LATCH MISSING.
Sides	Fair	LEFT SIDE DEEP SCRATCH, NO LEAKS AND RIGHT SIDE HAS INDENTATION WITH NO LEAKS.
Top	Good	
Baffles	Good	INTACT AND OPERATIONAL.
Bottom	Fair	PIN HOLE ON BOTTOM OF TANK RUSTED AND LEAKING.
Spray Heads	Good	
Spray System	Good	
Water Cannon	Good	
Hose Reel	Good	
Mud Flaps	Not Applicable	MUDGUARDS REMOVED.
Steps / Ladders	Fair	BOTTOM SECTION OF TANK LADDER IS BENT.
Grab Irons	Good	
Fenders	Good	

Water Wagon Inspection Report

Clearance Lights	Good	SEE ELECTRICAL SECTION.
Water Pump	Fair	WATER PUMP COMPARTMENT LEAKS
Pump Drive	Good	
Mounts	Good	
Pipes / Hoses / Tubes	Fair	EXTENSION HOSE FROM TANK TO PUMP LEAKS AND NOT FACTORY.

Notes SPRAY SYSTEM FUNCTIONS.

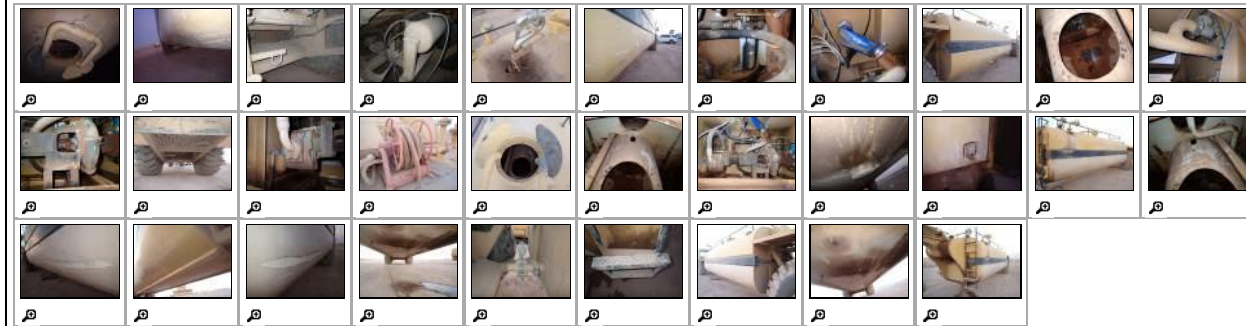

TIRES

	MAKE S/N	TREAD DEPTH 1/32"	% LIFE LEFT	RECAPPED	TREAD CUT/CHUNKS	SIDE CUTS SECTIONS
Right Front	GENERAL	6.00	18.00			
Right Rear	SOLIDEAL	43.50	70.00			
Left Rear	SAMSON	43.00	69.00			
Left Front	BKT	20.50	33.00			
Tire Size	23.5-25					
Average Life Left	45.5%					
Tires Needed						



SERVICE

CODE	REMARKS
Service Needed	



GENERAL REPAIRS AND REMARKS

Repairs Needed: BRAKES WEAK, ENGINE LEAKS, WATER TANK LEAKS, WATER PUMP LEAKS, HOOD LOOSE, WATER DAMAGE IMPACT DAMAGE, STEERING LINKS LOOSE, OPERATOR STATION REPAIRS, LIGHTS INOPERABLE.

General comments: MACHINE STARTS AND RUNS. OVERALL IN FAIR CONDITION WITH MULTIPLE REPAIRS NEEDED.

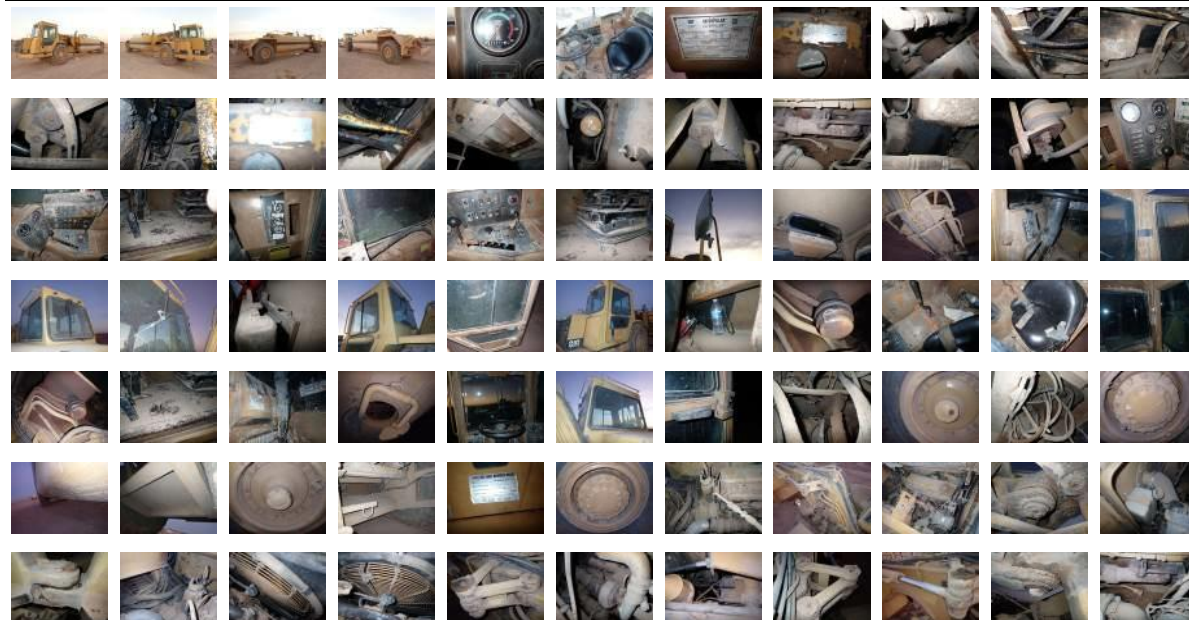

Water Wagon Inspection Report

